LILI' Kangy
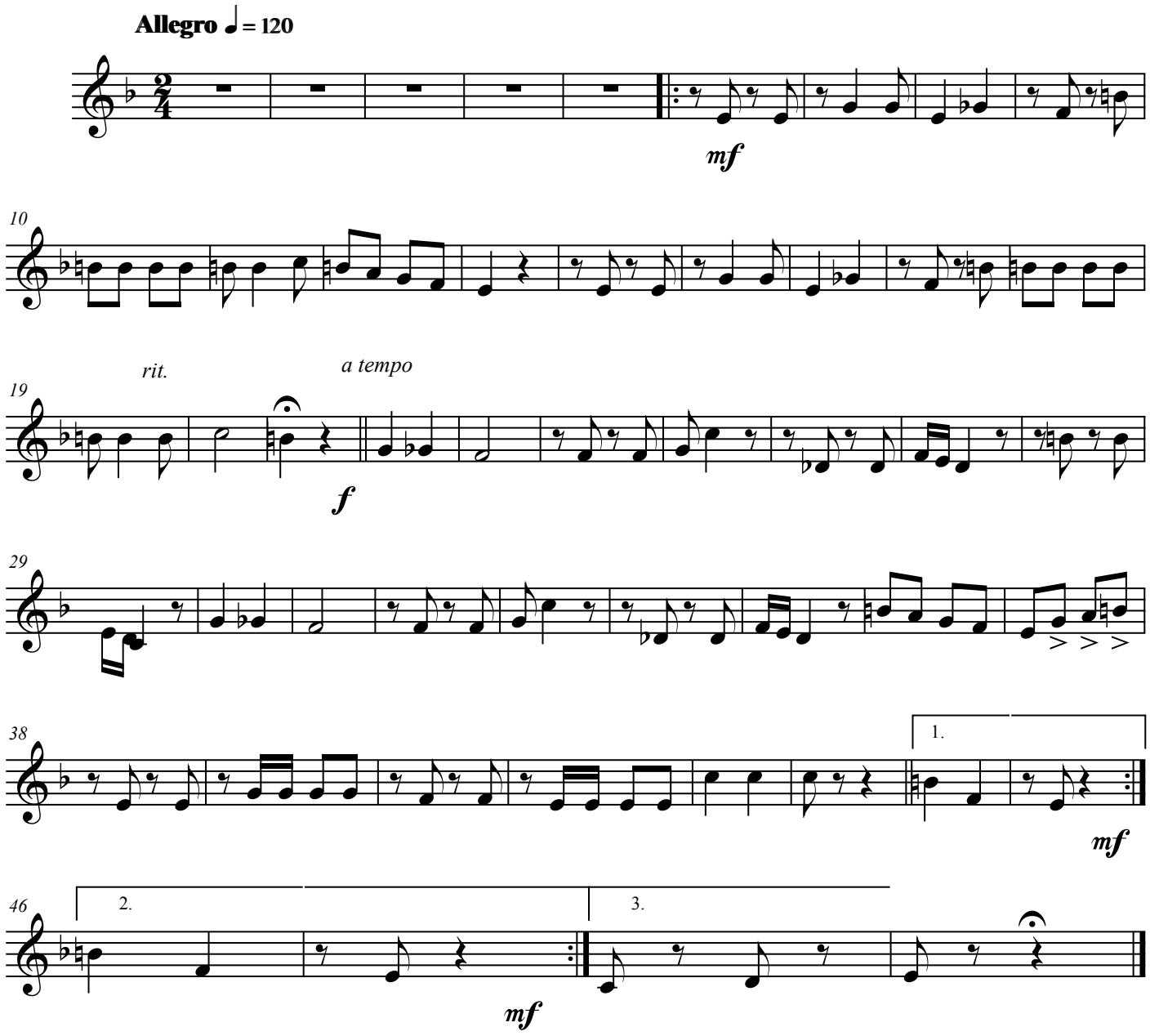
S. Gambardella